

Asher Pontikos  
51 Windermere Boulevard  
Amherst, New York 14226

June 1<sup>st</sup>, 2022

Town of Ellicottville Planning Board  
9 Mill Street  
Ellicottville, New York 14731

To Whom It May Concern:

This letter indicates the request to subdivide 6312 Cotter Road (38.003-1-27.2) into two parcels. The split would generate a 5.49 +/- acre lot from the existing 35.84 acre parcel and utilizes the common line of Lot 35 & 40 as the new parcel boundary.

For the time being, the sole objective of this subdivision application is to split off said 5.49 +/- acre parcel and maintain its current property class of 311 (residential vacant land). There may be plans in the future to build a single-family structure on the property but that is not certain at this time.

Thank you in advance for your time.

Sincerely,

Asher Pontikos

# 6312 Cotter Road Split

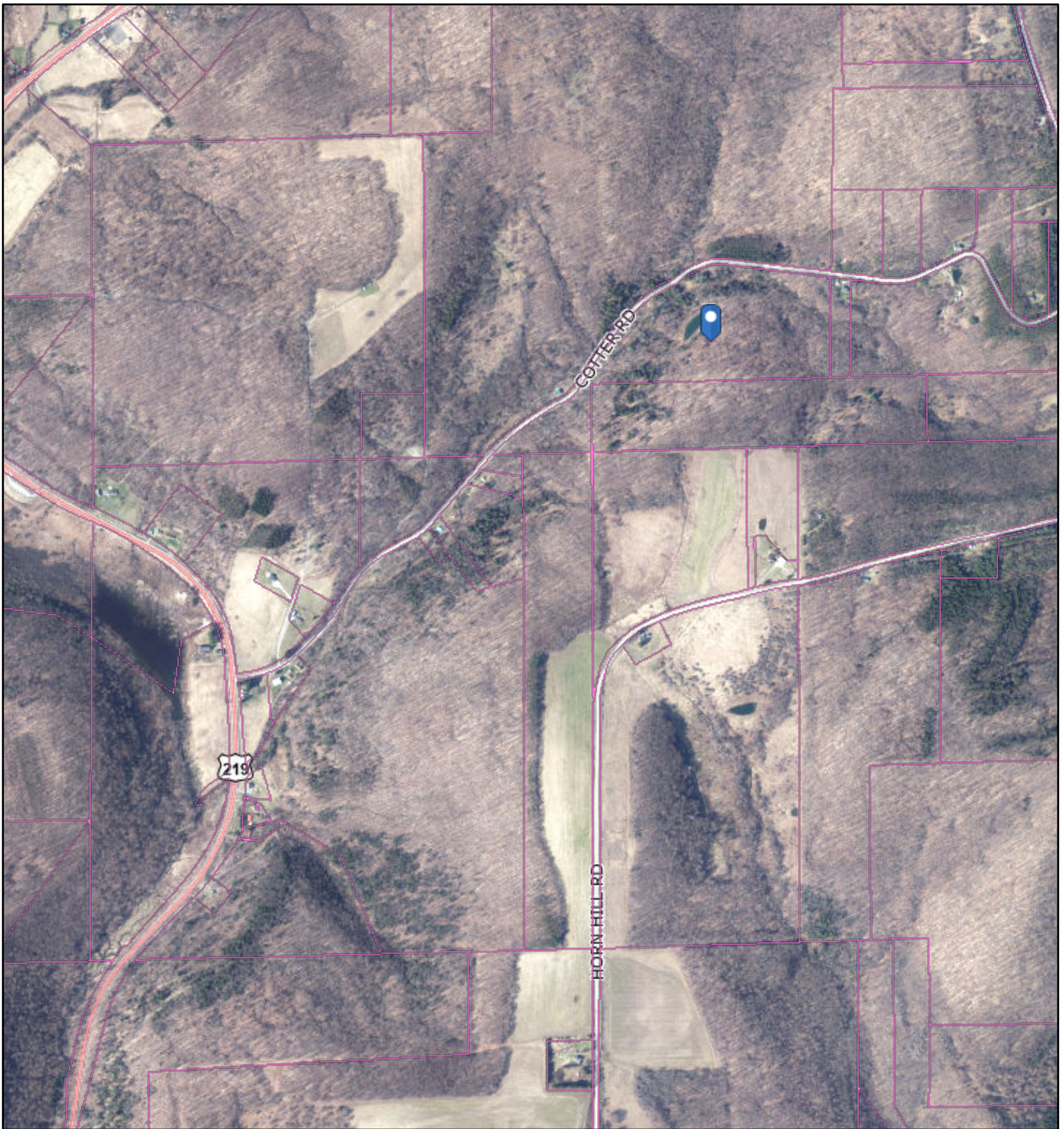

7/5/2022, 9:24:23 AM

1:18,056

- | Parcel Info  | Image   |
|--|---|
|  Parcel Lines  |  Red: Band_1   |
| Town Roads   |  Green: Band_2 |
|  Roads         |  Blue: Band_3  |
|  Federal Roads |   |

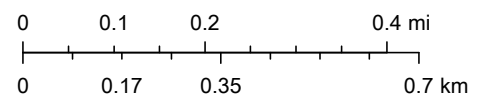

# SURVEY

VL COTTER ROAD  
ELLICOTTVILLE, NEW YORK

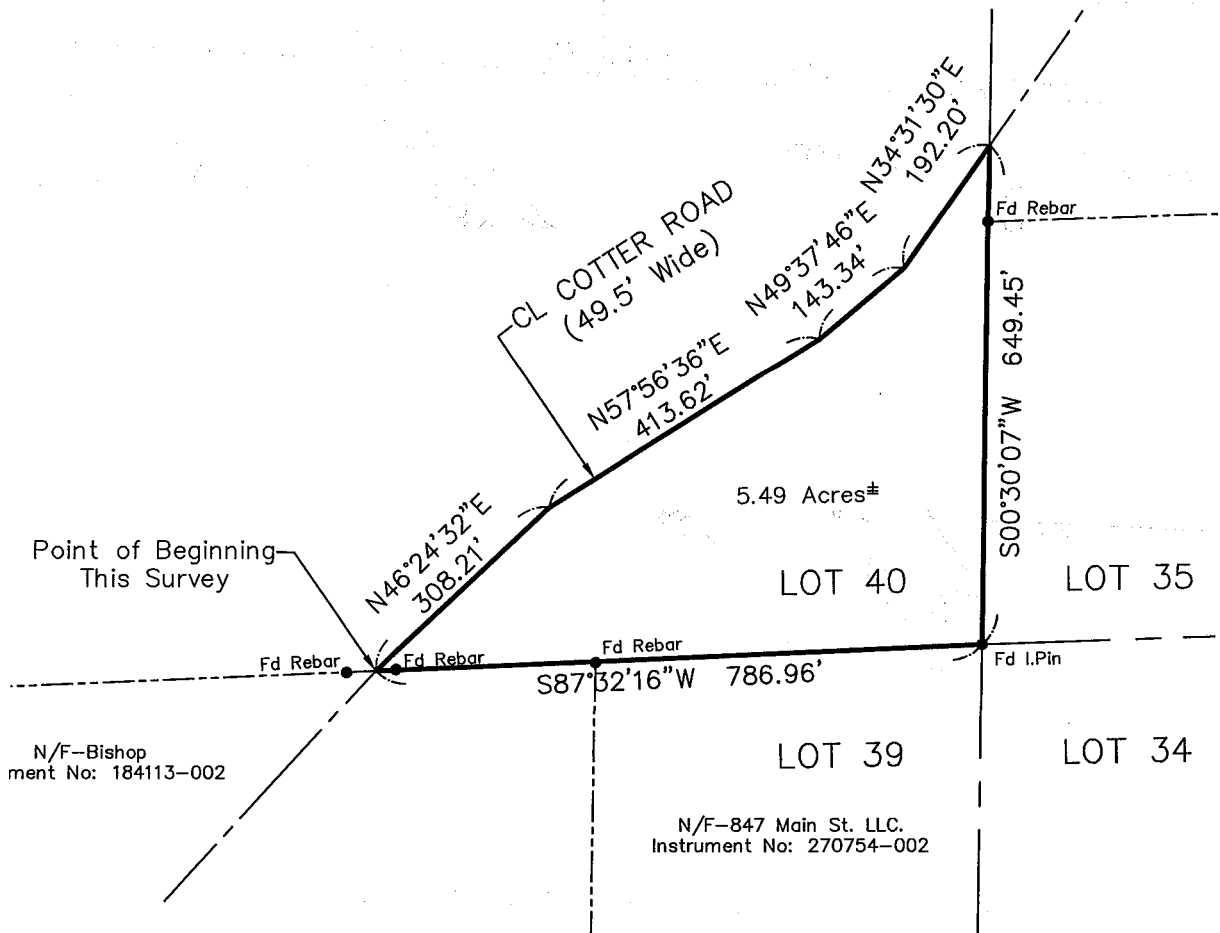

1"=250'

ADDRESS: V/L COTTER ROAD, ELLICOTTVILLE NEW YORK  
DATE OF SURVEY: 06/23/22 DATE OF MAP: 06/23/22  
SURVEY REFERENCE: GLS NO. 7061

LEGAL: PART OF LOT-40, T-4, R-6, TOWN OF ELLICOTTVILLE, CATTARAUGUS COUNTY, NEW YORK STATE.  
NO PROPERTY CORNER WERE SET AS PART OF THIS SURVEY

THIS SURVEY WAS PREPARED WITHOUT THE BENEFIT OF AN ABSTRACT OF TITLE AND IS SUBJECT TO ANY STATE OF FACTS THAT MAY BE REVEALED BY AN EXAMINATION OF SUCH

UNAUTHORIZED ALTERATION OR ADDITION TO A SURVEY MAP BEARING A LICENSED LAND SURVEYOR'S SEAL IS A VIOLATION OF SECTION 7209, SUB-DIVISION 2, OF NEW YORK STATE EDUCATION LAW

REQUESTED BY:

*Jeff A. Genzel*

GENZEL LAND SURVEYING, P.C. ©2022  
7033 COLE ROAD COLDEN, NEW YORK 14033  
PH: (716) 667-9733 EMAIL: JEFF@GENZELSURVEY.COM  
JOB NO. 8491 DATE: 06/23/22 DWN. BY: JAG

THIS MAP VOID UNLESS STAMPED WITH NEW YORK STATE LICENSED LAND SURVEYOR'S SEAL NO 050503

Proposed Legal Description

VL Cotter Road

Ellicottville, NY

ALL THAT TRACT OR PARCEL OF LAND situated in the Town of Ellicottville, County of Cattaraugus and State of New York, being part of Lot 40, Township 4, Range 6 of the Holland Land Company's Survey, bounded and described as follows:

Beginning at the intersection of the centerline of Cotter Hill Road (49.5 feet wide) and the south line of Lot 40;

THENCE N46°24'32"E along the said centerline distance of 308.21 feet;

THENCE N57°56'36"E along the said centerline distance of 413.62 feet;

THENCE N49°37'46"E along the said centerline distance of 143.34 feet;

THENCE N34°31'30"E along the said centerline distance of 192.20 feet to the east line of said Lot 40;

THENCE S00°30'07"W along the said east line distance of 649.45 feet to the south east corner of said Lot 40;

THENCE S87°32'16"W along the said south line of Lot 40 distance of 786.96 feet to the point of beginning.

Described parcel contains 5.49 acres more or less and is subject to all easements, Right-Of-Ways and restrictions of legal record.

# Short Environmental Assessment Form

## Part 1 - Project Information

### Instructions for Completing

**Part 1 – Project Information.** The applicant or project sponsor is responsible for the completion of Part 1. Responses become part of the application for approval or funding, are subject to public review, and may be subject to further verification. Complete Part 1 based on information currently available. If additional research or investigation would be needed to fully respond to any item, please answer as thoroughly as possible based on current information.

Complete all items in Part 1. You may also provide any additional information which you believe will be needed by or useful to the lead agency; attach additional pages as necessary to supplement any item.

<b>Part 1 – Project and Sponsor Information</b>			
Name of Action or Project: Parcel Split			
Project Location (describe, and attach a location map): 6312 Cotter Road			
Brief Description of Proposed Action: Subdivide existing parcel into two (2) parcels.			
Name of Applicant or Sponsor: Asher Pontikos		Telephone: 716-550-2206	
Address: 51 Windermere Blvd.		E-Mail: apontikos@amherst.ny.us	
City/PO: Amherst		State: NY	Zip Code: 14226
1. Does the proposed action only involve the legislative adoption of a plan, local law, ordinance, administrative rule, or regulation? If Yes, attach a narrative description of the intent of the proposed action and the environmental resources that may be affected in the municipality and proceed to Part 2. If no, continue to question 2.			NO <input checked="" type="checkbox"/>
2. Does the proposed action require a permit, approval or funding from any other government Agency? If Yes, list agency(s) name and permit or approval:			YES <input type="checkbox"/>
3. a. Total acreage of the site of the proposed action? _____ 5.49 acres			
b. Total acreage to be physically disturbed? _____ 0 acres			
c. Total acreage (project site and any contiguous properties) owned or controlled by the applicant or project sponsor? _____ 5.49 acres			
4. Check all land uses that occur on, are adjoining or near the proposed action:			
5. <input type="checkbox"/> Urban <input type="checkbox"/> Rural (non-agriculture) <input type="checkbox"/> Industrial <input type="checkbox"/> Commercial <input type="checkbox"/> Residential (suburban)			
<input checked="" type="checkbox"/> Forest <input type="checkbox"/> Agriculture <input type="checkbox"/> Aquatic <input type="checkbox"/> Other(Specify):			
<input type="checkbox"/> Parkland			

	NO	YES	N/A
5. Is the proposed action, a. A permitted use under the zoning regulations? b. Consistent with the adopted comprehensive plan?	<input type="checkbox"/>	<input type="checkbox"/>	<input checked="" type="checkbox"/>
	<input type="checkbox"/>	<input type="checkbox"/>	<input checked="" type="checkbox"/>
6. Is the proposed action consistent with the predominant character of the existing built or natural landscape?	<input type="checkbox"/>	<input type="checkbox"/>	<input checked="" type="checkbox"/>
7. Is the site of the proposed action located in, or does it adjoin, a state listed Critical Environmental Area? If Yes, identify: _____	<input checked="" type="checkbox"/>	<input type="checkbox"/>	<input type="checkbox"/>
8. a. Will the proposed action result in a substantial increase in traffic above present levels? b. Are public transportation services available at or near the site of the proposed action? c. Are any pedestrian accommodations or bicycle routes available on or near the site of the proposed action?	<input checked="" type="checkbox"/>	<input type="checkbox"/>	<input type="checkbox"/>
	<input checked="" type="checkbox"/>	<input type="checkbox"/>	<input type="checkbox"/>
9. Does the proposed action meet or exceed the state energy code requirements? If the proposed action will exceed requirements, describe design features and technologies: _____ _____	<input type="checkbox"/>	<input type="checkbox"/>	<input checked="" type="checkbox"/>
10. Will the proposed action connect to an existing public/private water supply? If No, describe method for providing potable water: _____ _____	<input checked="" type="checkbox"/>	<input type="checkbox"/>	<input type="checkbox"/>
11. Will the proposed action connect to existing wastewater utilities? If No, describe method for providing wastewater treatment: _____ _____	<input checked="" type="checkbox"/>	<input type="checkbox"/>	<input type="checkbox"/>
12. a. Does the project site contain, or is it substantially contiguous to, a building, archaeological site, or district which is listed on the National or State Register of Historic Places, or that has been determined by the Commissioner of the NYS Office of Parks, Recreation and Historic Preservation to be eligible for listing on the State Register of Historic Places?  b. Is the project site, or any portion of it, located in or adjacent to an area designated as sensitive for archaeological sites on the NY State Historic Preservation Office (SHPO) archaeological site inventory?	<input checked="" type="checkbox"/>	<input type="checkbox"/>	<input type="checkbox"/>
	<input checked="" type="checkbox"/>	<input type="checkbox"/>	<input type="checkbox"/>
13. a. Does any portion of the site of the proposed action, or lands adjoining the proposed action, contain wetlands or other waterbodies regulated by a federal, state or local agency? b. Would the proposed action physically alter, or encroach into, any existing wetland or waterbody? If Yes, identify the wetland or waterbody and extent of alterations in square feet or acres: _____ _____ _____	<input type="checkbox"/>	<input checked="" type="checkbox"/>	<input type="checkbox"/>
	<input checked="" type="checkbox"/>	<input type="checkbox"/>	<input type="checkbox"/>

14. Identify the typical habitat types that occur on, or are likely to be found on the project site. Check all that apply:		
<input type="checkbox"/> Shoreline <input checked="" type="checkbox"/> Forest <input type="checkbox"/> Agricultural/grasslands <input type="checkbox"/> Early mid-successional <input type="checkbox"/> Wetland <input type="checkbox"/> Urban <input type="checkbox"/> Suburban		
15. Does the site of the proposed action contain any species of animal, or associated habitats, listed by the State or Federal government as threatened or endangered?	NO	YES
	<input checked="" type="checkbox"/>	<input type="checkbox"/>
16. Is the project site located in the 100-year flood plan?	NO	YES
	<input checked="" type="checkbox"/>	<input type="checkbox"/>
17. Will the proposed action create storm water discharge, either from point or non-point sources?	NO	YES
If Yes,	<input checked="" type="checkbox"/>	<input type="checkbox"/>
a. Will storm water discharges flow to adjacent properties?	<input type="checkbox"/>	<input type="checkbox"/>
b. Will storm water discharges be directed to established conveyance systems (runoff and storm drains)?	<input type="checkbox"/>	<input type="checkbox"/>
If Yes, briefly describe: _____ _____		
18. Does the proposed action include construction or other activities that would result in the impoundment of water or other liquids (e.g., retention pond, waste lagoon, dam)?	NO	YES
If Yes, explain the purpose and size of the impoundment: _____ _____	<input checked="" type="checkbox"/>	<input type="checkbox"/>
19. Has the site of the proposed action or an adjoining property been the location of an active or closed solid waste management facility?	NO	YES
If Yes, describe: _____ _____	<input checked="" type="checkbox"/>	<input type="checkbox"/>
20. Has the site of the proposed action or an adjoining property been the subject of remediation (ongoing or completed) for hazardous waste?	NO	YES
If Yes, describe: _____ _____	<input checked="" type="checkbox"/>	<input type="checkbox"/>
<b>I CERTIFY THAT THE INFORMATION PROVIDED ABOVE IS TRUE AND ACCURATE TO THE BEST OF MY KNOWLEDGE</b>		
Applicant/sponsor/name: <u>Asher Pontikos</u> Date: <u>6/28/2022</u>		
Signature: <u></u> Title: <u>Applicant</u>		

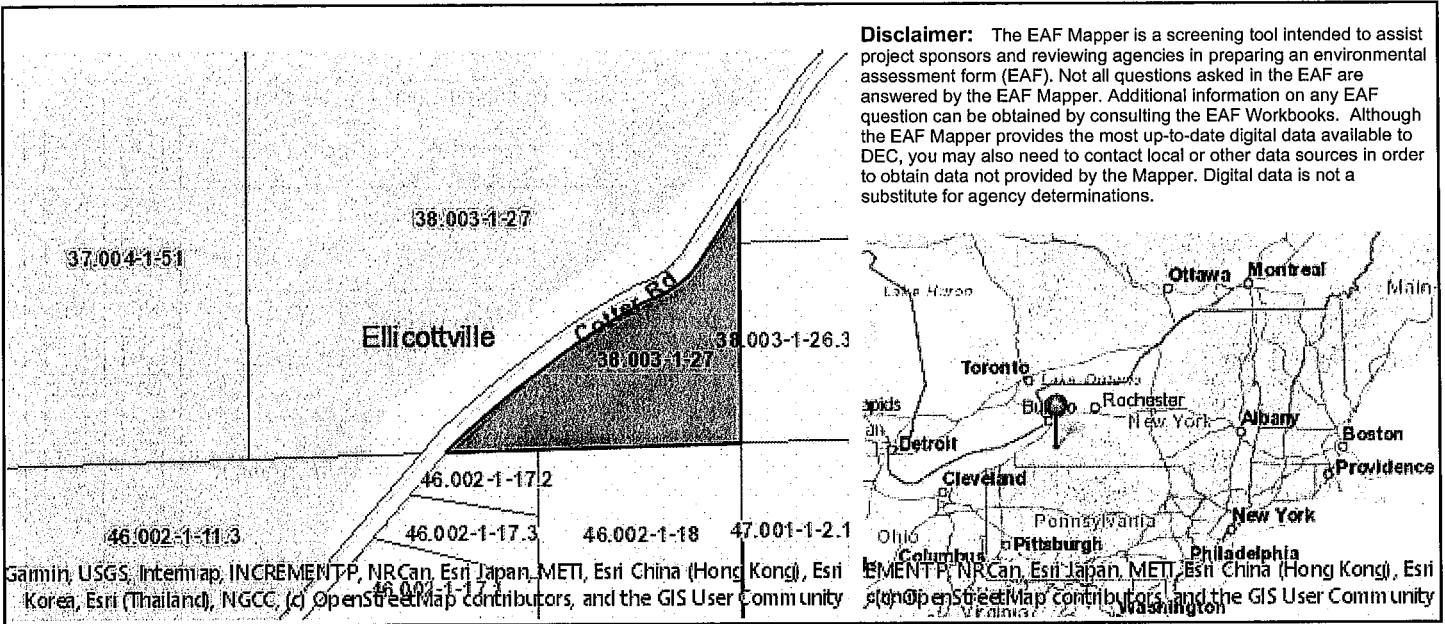

Part 1 / Question 7 [Critical Environmental Area]	No
Part 1 / Question 12a [National or State Register of Historic Places or State Eligible Sites]	No
Part 1 / Question 12b [Archeological Sites]	No
Part 1 / Question 13a [Wetlands or Other Regulated Waterbodies]	Yes - Digital mapping information on local and federal wetlands and waterbodies is known to be incomplete. Refer to EAF Workbook.
Part 1 / Question 15 [Threatened or Endangered Animal]	No
Part 1 / Question 16 [100 Year Flood Plain]	Digital mapping data are not available or are incomplete. Refer to EAF Workbook.
Part 1 / Question 20 [Remediation Site]	No